□□□□□□□□□□□□□GHOST□□□□□□□□□□□□□□□GHOST□□□□□□□□□□□□□□□

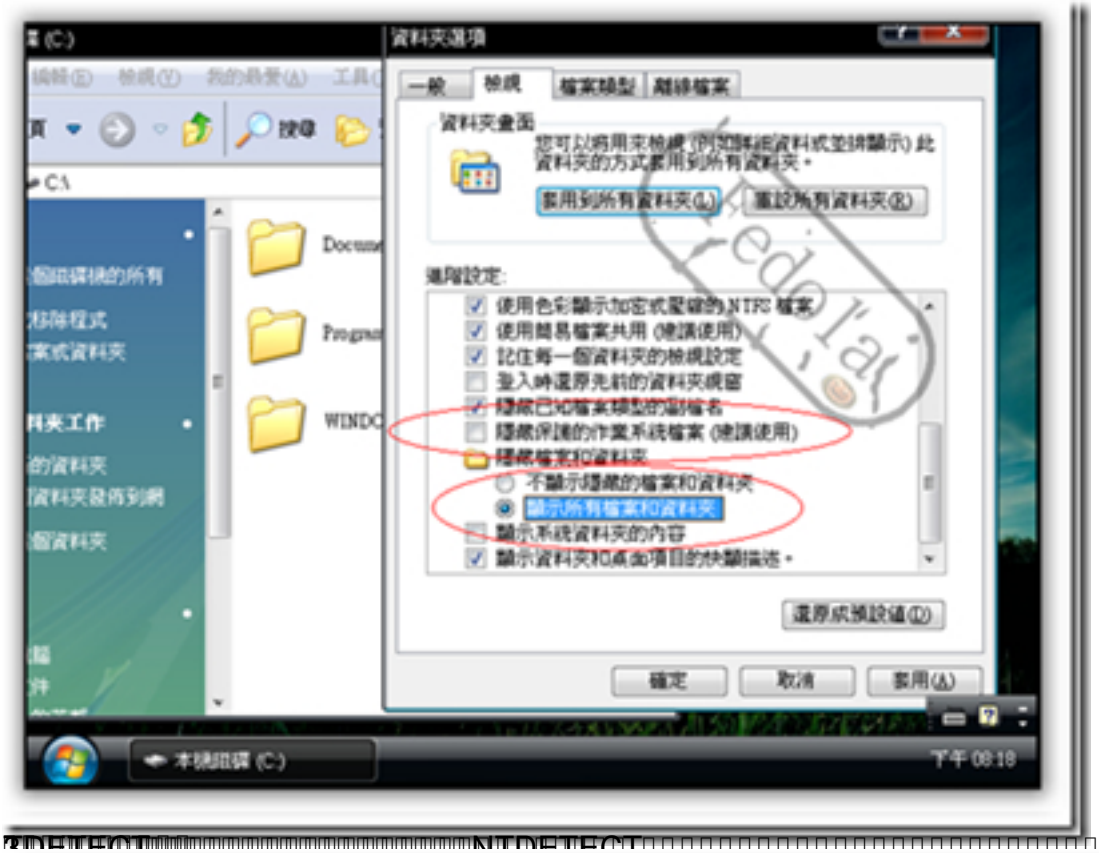
1.首先開好機之後確定你目前的系統是正常的。



2.進入我的電腦把本機磁碟(Ｃ:)Ｃ嘈打開之後點選上面功能列的工具(Alt+t)->資料夾選項(o)->在資料夾選項切換到檢視，然後將隱藏保護得作業系統檔案（建議使用）的選項預設是打勾把它取消掉，然後將隱藏檔案和資料夾裡的顯示所有檔案和資料夾選他。

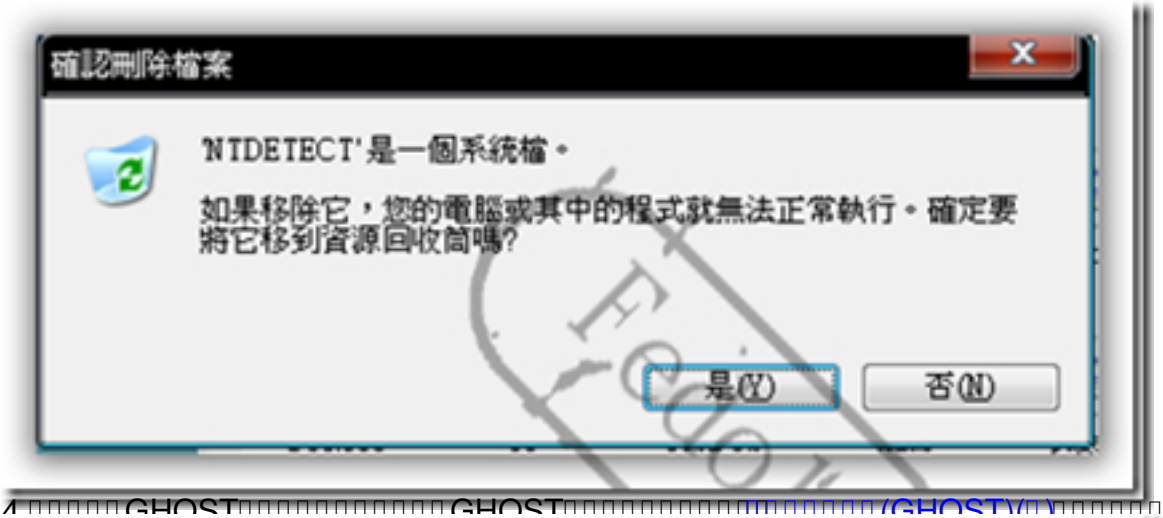
2 / 8

□□□ Administrator
□□, 15 □□□ 2008 15:49 - □□□□ □□, 15 □□□ 2008 16:42

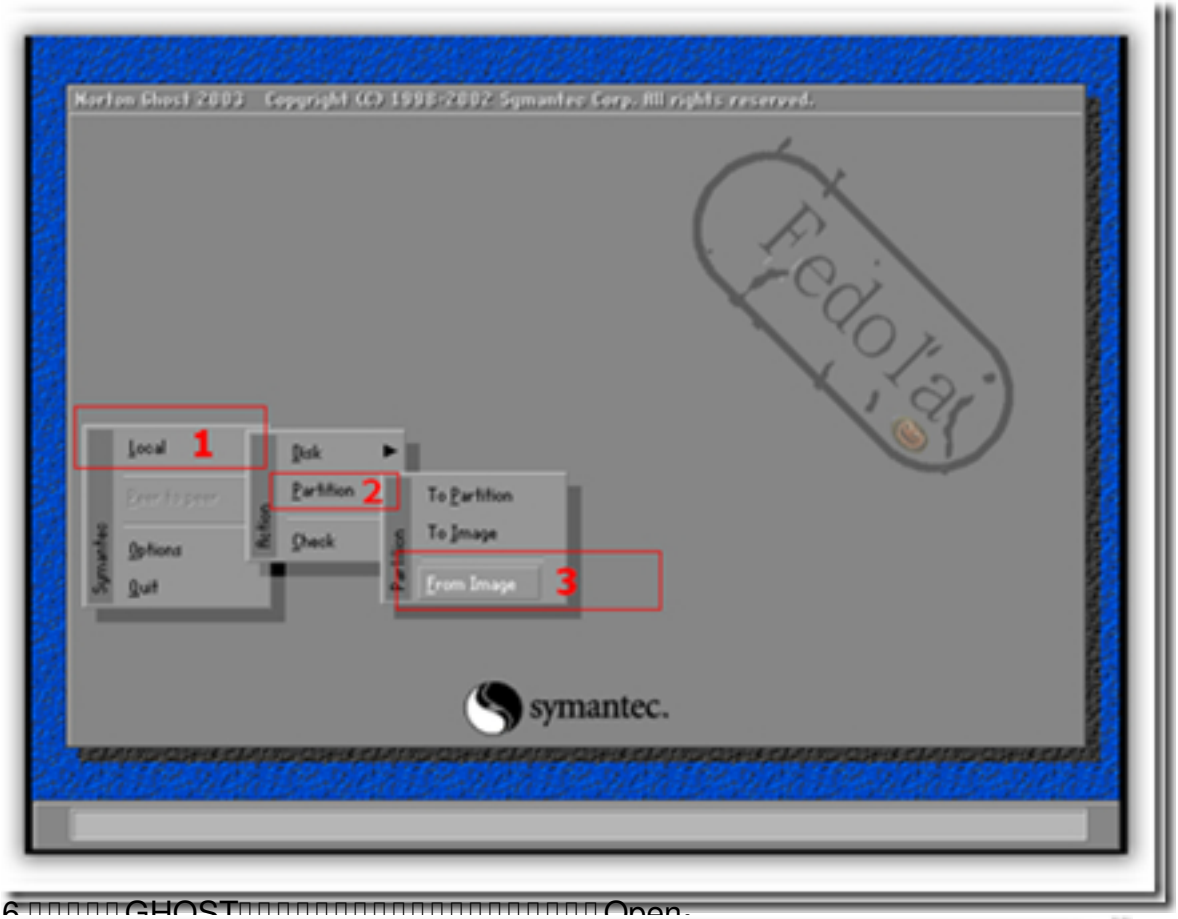


□□□□□□□□

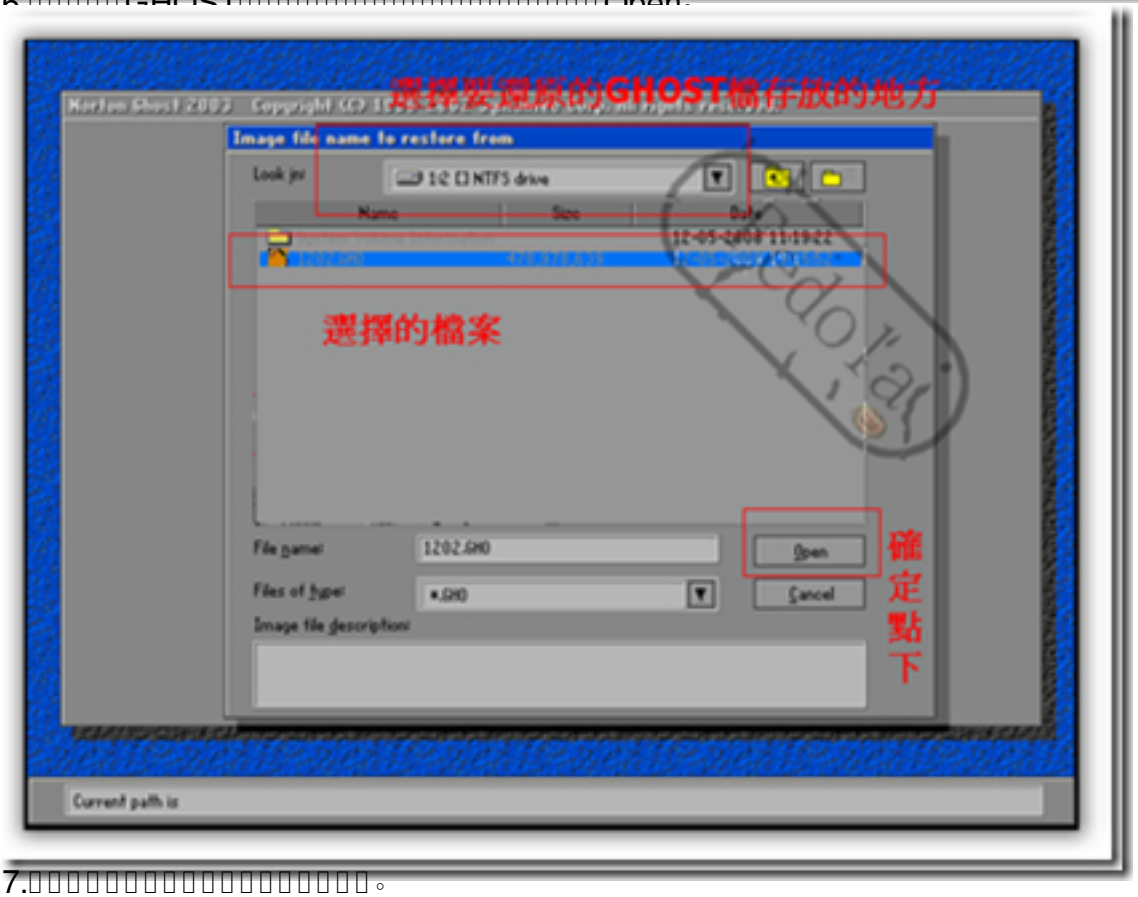
□□□ Administrator
□□, 15 □□□ 2008 15:49 - □□□□ □□, 15 □□□ 2008 16:42



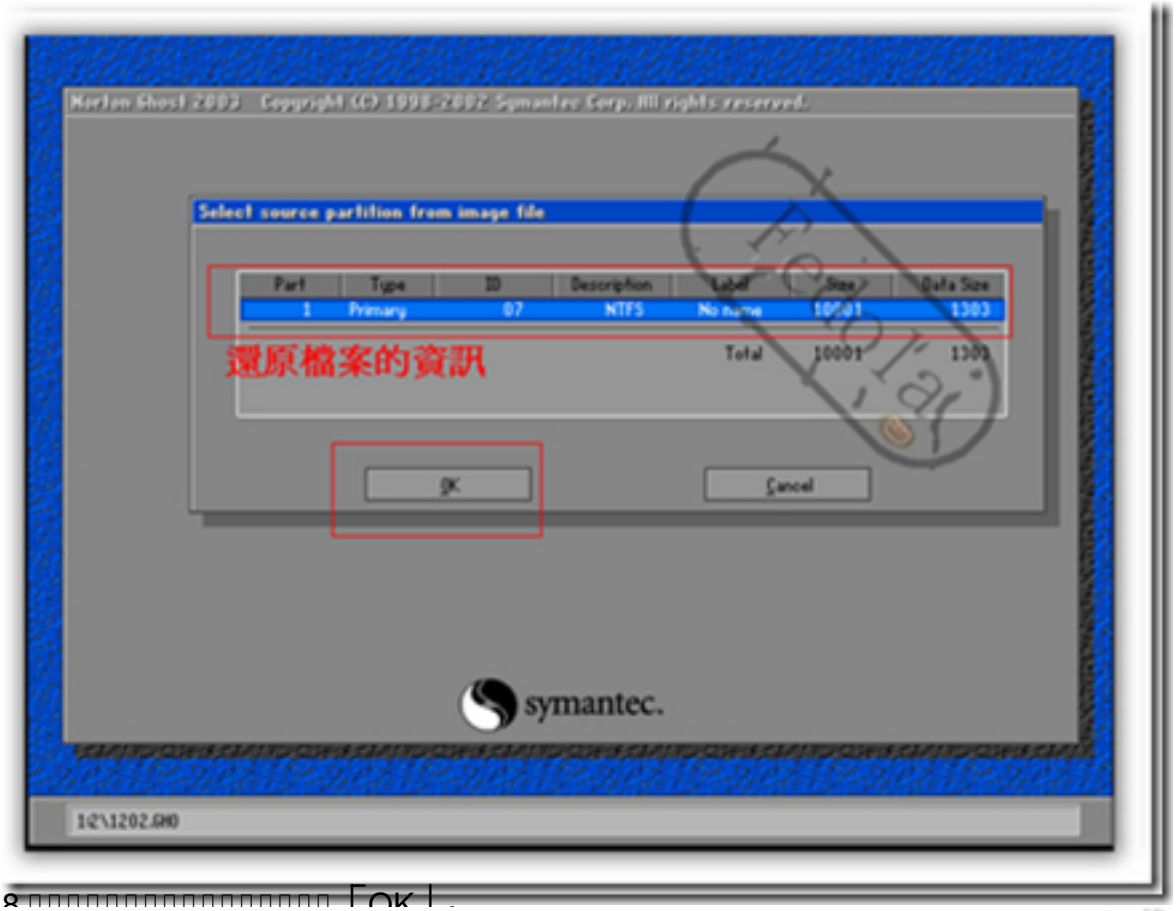
4□□□□□□□GHOST□□□□□□□□□□□□□□□GHOST□□□□□□□□□□□□□□□



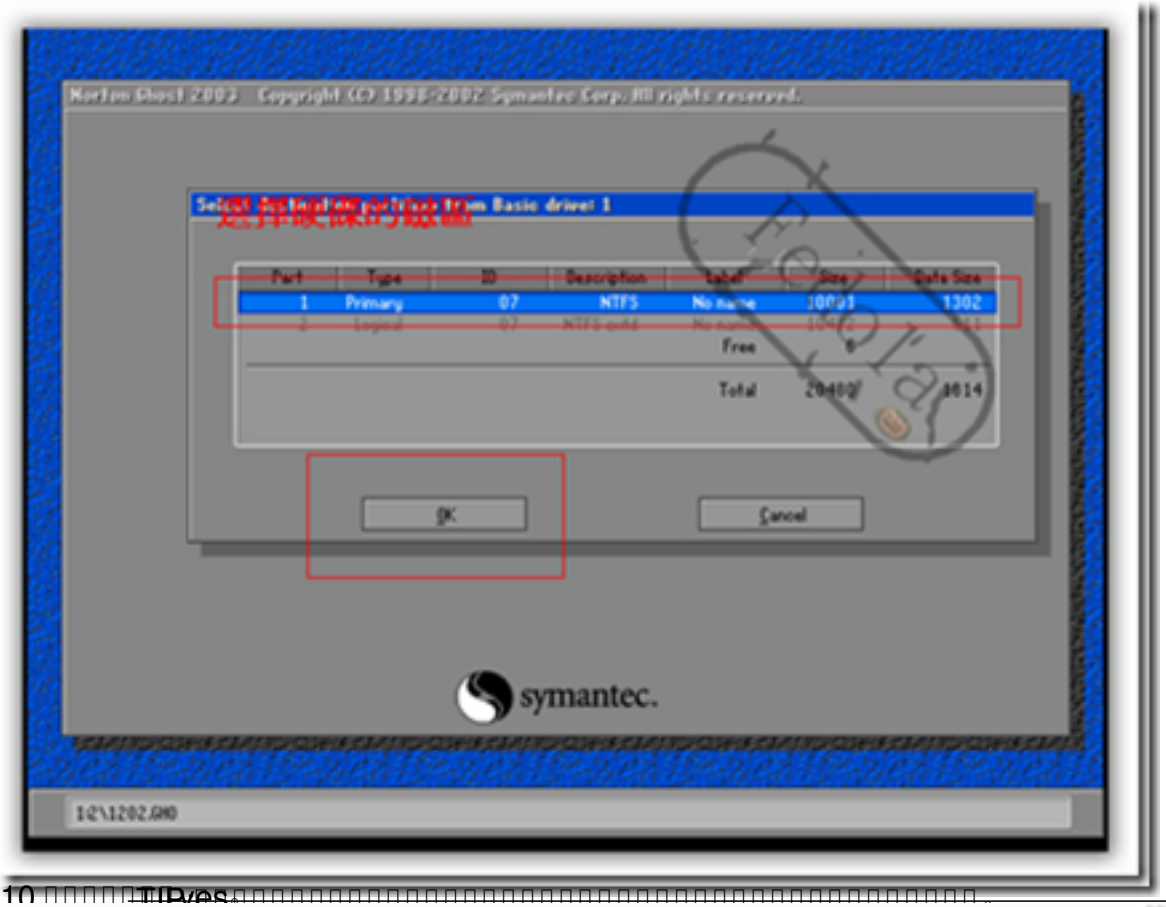
6.□□□□□□□GHOST□□□□□□□□□□□□□□□□□□□□□□□□□□□□Open。



7.□□□□□□□□□□□□□□□□□□□□□□□□□□□□。


Norton Ghost 2003 Copyright (C) 1998-2002 Symantec Corp. All rights reserved.
Select source partition from image file
Part
Type
ID
Description
Label
Size
Data Size
1
Primary
07
NTFS
No name
10001
1303
還原檔案的資訊
Total
10001
1303
OK
Cancel
symantec.
1@\1202.GHO

8.□□□□□□□□


Norton Ghost 2003 Copyright (C) 1998-2003 Symantec Corp. All rights reserved.
Select a local source drive from Basic drive: 1
Part
Type
ID
Description
Label
Size
Data Size
1
Primary
07
NTFS
No name
10001
1302
Free
Total
20480
8014
OK
Cancel
symantec.
1Q\1202.GHO

10 □□□□□□□□TIPves□□□□□□□□


Norton Ghost 2003 Copyright (C) 1998-2002 Symantec Corp. All rights reserved.
Progress Indicator
0%
25%
50%
75%
100%
Statistics
Percent complete 18
Speed (MB/min) 720
MB copied 168
MB remaining 751
Time elapsed 0:14
Time remaining 1:02
Details
Connection type Local
Source Partition Type:7 [NTFS], 10001 MB, 1303 MB used, No name
from Local file 1:\2\1202.GHO, 20480 MB
Target Partition Type:7 [NTFS], 10001 MB
from Local drive [1], 20480 MB
Current file 746 oembios.bin
symantec.
Restoring remaining NTFS MFT files

12 □□□□□□□□□